



R. L. TAWDE FOUNDATION'S
SAROJINI COLLEGE OF PHARMACY, KOLHAPUR.

College Annual Report
(2017-18)

Vision

"To be recognized among the best institutes in India for excellence in Pharmacy education"

Mission

To impart value-based Pharmacy Education and nurture research activities by inculcating personal touch and mutual respect amongst the stakeholders.

Program Education Objectives

- To achieve excellence in academic, administrative and personality development fronts through our teaching learning process.**
- To achieve a status of premier pharmacy institute.**
- To develop research and development and consultancy cell.**
- To strengthen industry-institute interaction to provide industrial exposure to the students and up-gradation of faculty knowledge about advance trends.**

NATIONAL ANTHEM



Jana Gana Mana

Adhinayaka Jay He

Bharata Bhagya Vidhata

Panjab Sindhu Gujarat Maratha

Dravida Utkala Banga

Vindhya Himachal Yamuna Ganga

Uchchala Jaladhi Taranga

Tava Subha Name Jaage

Tave Subha Aashish Mange

Gaahe Tava Jay Gaatha

Jana Gana Mangal Daayak Jay He

Bharat Bhagya Vidhata

Jay he Jay he Jay he

Jay Jay Jay Jay He

MANAGEMENT MESSAGE



Shri. Kishore R. Tawde (Hon. Chairman)

Our aim is not to just provide just higher education, but one that is value based. The world has become a very competitive place but our aim is not to prepare students to merely compete with others but to discover themselves first. True to the Indian philosophy the more one knows about oneself the better one can compete with others.



Mrs Shobha K. Tawde (Hon. Secretary)

It is a great pleasure to interact with you. The foundation of Sarojini College of Pharmacy was laid under the R. L. Tawde foundation, with a view of fulfilling the academic needs of the pharmacy professionals. We aim at providing best quality education to our pupils. We have well-qualified and dedicated staff members who look after all round development of each and every student. We also plan to develop entrepreneurial skills in students so that they would drive the spirit of growth of our economy and would be able to generate employment opportunities for other qualified and skilled people. The students of this Institute enjoy their learning experience; we nurture them and act as their guardians so that they get a home away from home.

PRINCIPAL MESSAGE



Dr. S. M. Kewatkar (I/C Principal)

Dear Students, Faculty, Staff, and Visitors,

It is with great pleasure and pride that I welcome you to Sarojini College of Pharmacy, a beacon of excellence in pharmaceutical education and research. As the Principal, I am honoured to lead this esteemed institution dedicated to nurturing future pharmacists and pharmaceutical scientists.

At Sarojini College of Pharmacy, we are committed to providing our students with a transformative learning experience that equips them with the knowledge, skills, and values necessary to excel in the dynamic field of pharmacy. Our faculty members, renowned for their expertise and passion for teaching, strive to impart not only theoretical knowledge but also practical insights and critical thinking abilities that prepare our students to tackle real-world challenges with confidence and competence.

Our state-of-the-art infrastructure, including modern classrooms, well-equipped laboratories, and a green campus, provides an enriching environment conducive to academic excellence and personal growth. We encourage our students to explore their interests, engage in research, and embrace innovation as they embark on their journey towards becoming future leaders in the pharmaceutical industry. At Sarojini College of Pharmacy, we believe in holistic development, nurturing not only academic excellence but also character, leadership, and social responsibility.

Warm regards,

Dr. S. M. Kewatkar (I/C Principal)

ABOUT COLLEGE



Established under aegis of the R. L Tawde Foundation in 2017, the Sarojini College of Pharmacy is approved by AICTE, Pharmacy Council of India, New Delhi, and affiliated to Shivaji University, Kolhapur. It has been a nurturing ground for pharmaceutical professionals with its objective of providing the best possible pharmaceutical education. Outstanding infrastructure built in the serene campus which is dedicated exclusively for the Pharmacy discipline makes the teaching-learning process a pleasurable experience. This comprises of highly knowledgeable faculty and facilities that enable students to gain a contemporary education. Sarojini College of Pharmacy stands as a beacon of excellence in pharmaceutical education, offering top-notch academic programs and facilities to aspiring pharmacists and researchers. With its focus on innovation, research, and holistic development, the college continues to inspire and empower the next generation of pharmacy professionals. The institution boasts a team of highly qualified faculty members who are experts in their respective fields, ensuring a high standard of education and mentorship.

SALIENT FEATURES



Renowned Faculty: One of the key strengths of college is its faculty, comprising highly qualified and experienced professionals in the field of pharmacy. The faculty members are experts in their respective domains, with diverse academic backgrounds and research interests.



Classrooms: The classrooms at Sarojini College of Pharmacy are spacious, well-lit, and equipped with modern teaching aids. Each classroom is designed to facilitate interactive learning and academic discussions. Comfortable seating arrangements ensure that students can focus on their studies without distractions. The classrooms are also equipped with audio-visual equipment, including projectors and smart boards, to enhance the teaching-

learning process. Additionally, ergonomic furniture and adequate ventilation contribute to a comfortable learning environment conducive to long hours of study.



Laboratories: The college boasts state-of-the-art laboratories that are at the forefront of pharmaceutical research and experimentation. These laboratories are equipped with cutting-edge instruments and equipment necessary for various pharmaceutical processes, including drug formulation, analysis, and quality control. From microbiology to pharmacology, each lab is

tailored to meet the specific requirements of different branches of pharmaceutical science. The laboratories not only serve as learning spaces but also as hubs for innovation and discovery, where students can apply theoretical knowledge to real-world scenarios and conduct research that contributes to the advancement of pharmaceutical science.



Green Campus: Sarojini College of Pharmacy is committed to sustainability and environmental conservation, reflected in its lush green campus. The campus is adorned with well-maintained gardens, lawns, and trees, creating a serene and picturesque environment conducive to learning and relaxation. The greenery not only enhances the aesthetic appeal of the campus but also

contributes to air quality, biodiversity, and overall well-being. Students can take leisurely walks amidst nature, finding inspiration and rejuvenation amidst their academic pursuits. The college also promotes eco-friendly practices such as waste management, water conservation, and energy efficiency to minimize its environmental footprint and instill a sense of responsibility towards the planet among its students and staff.



Library Facilities: Apart from classrooms, laboratories, and green spaces, Sarojini College of Pharmacy offers a range of additional facilities to cater to the holistic development of its students. These include a well-stocked library with an extensive collection of books, journals, and digital resources to support academic research and self-study. The library also provides quiet

study areas and computer terminals for accessing online databases and e-books. Furthermore, the college has amenities such as seminar halls, auditoriums, and recreational areas for extracurricular activities, cultural events, and student gatherings. Residential facilities are also available for students who require accommodation, with hostels equipped with modern amenities and round-the-clock security.



Holistic Development Approach: In addition to academic excellence, the college emphasizes the holistic development of students, nurturing their personal and professional growth. Through extracurricular activities, leadership opportunities, and community engagement initiatives, students develop essential skills such as communication,

teamwork, and leadership. The college strives to produce well-rounded pharmacists equipped not only with technical expertise but also with values of integrity, empathy, and social responsibility.

Commitment to Excellence: Sarojini College of Pharmacy is deeply committed to excellence, placing a strong emphasis on delivering high-quality education and fostering innovative research within the field of pharmacy. The institution's core mission revolves around promoting ethical practices, ensuring that students not only gain technical expertise but also develop a strong moral foundation essential for their professional careers. The college offers a comprehensive and dynamic curriculum designed to meet the evolving demands of the healthcare industry. This curriculum is coupled with extensive hands-on training, allowing students to gain practical experience and apply their theoretical knowledge in real-world scenarios. By integrating the latest advancements in pharmacy, the college ensures that its graduates are equipped with cutting-edge knowledge and skills.

Sarojini College of Pharmacy's commitment to excellence is also reflected in its continuous efforts to improve and update its educational offerings. The institution actively engages in innovative research, encouraging students and faculty to explore new ideas and contribute to the advancement of the field. This commitment to staying at the forefront of pharmacy education helps prepare students to become leaders and innovators in their profession. Overall, Sarojini College of Pharmacy strives to produce highly skilled, knowledgeable, and ethical professionals who are well-prepared to address the complex challenges of the healthcare industry and make meaningful contributions to society.

ACADEMIC PROGRAMME AND ADMISSION DETAILS

Sarojini College of Pharmacy prides itself on offering comprehensive academic programs aimed at fostering excellence in pharmaceutical education. The college provides Bachelor of Pharmacy (B.Pharm) and Diploma in Pharmacy (D.Pharm) courses, both meticulously designed to equip students with the necessary knowledge and skills for a successful career in the pharmaceutical industry. Below is an overview of the academic programs along with details on committees and the decentralization of work within the institution:

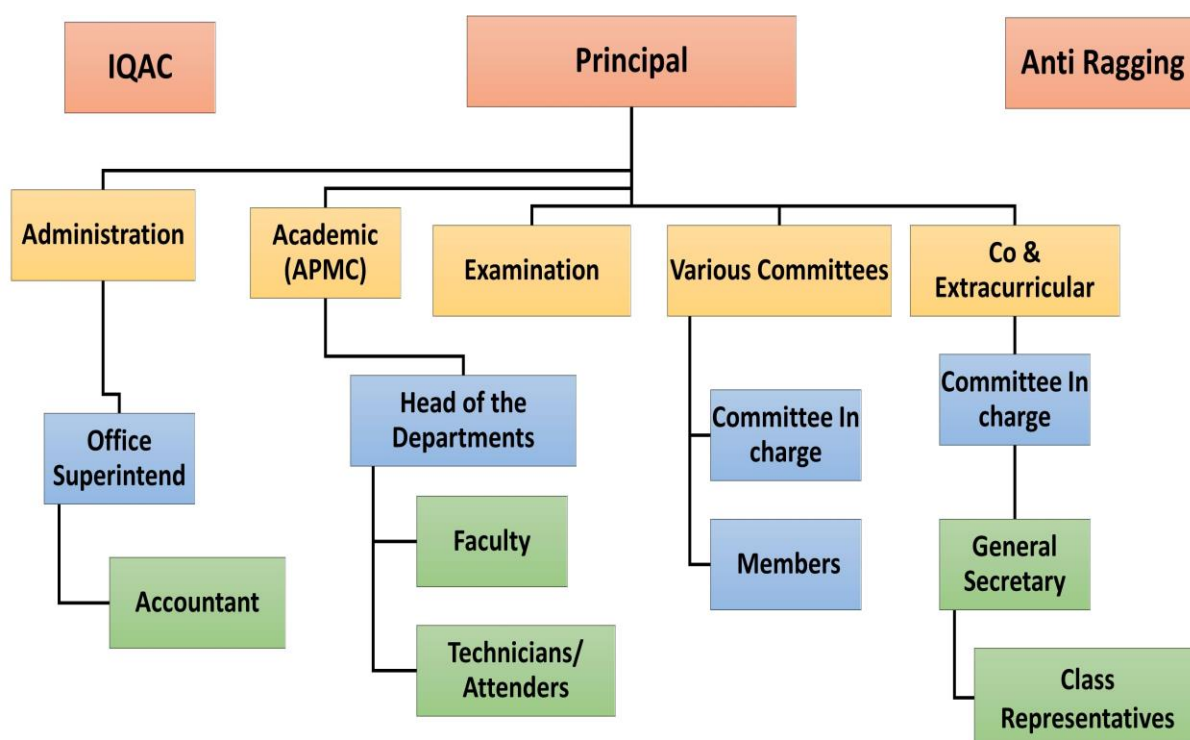

Decentralization of Work:

To enhance efficiency and accountability, college follows a decentralized approach to work distribution. Each department and committee is empowered to manage its responsibilities independently while adhering to overall institutional policies and objectives. Decentralization allows for better decision-making, fosters innovation, and encourages participation from all stakeholders, ultimately contributing to the overall growth and development of the institution.

Committees: college operates various committees to ensure the smooth functioning of academic and administrative activities. Some of the key committees include:

- **Academic Committee:** Responsible for overseeing the academic curriculum, course structure, and evaluation methods to maintain academic standards.
- **Research Committee:** Focused on promoting research activities among faculty and students, facilitating collaborations, and encouraging innovation in pharmaceutical sciences.
- **Training & Placement Committee:** Tasked with liaising with industry partners, organizing campus placements, and providing career guidance and support to students.
- **Student Welfare Committee:** Dedicated to addressing the welfare needs of students, including health, accommodation, and extracurricular activities.
- **Library Committee:** Manages the college library, ensuring access to relevant resources and promoting a conducive learning environment.

Student Admission Details 2017-18

Following is the student admission details for Academic year 2017-18

Class	Male	Female	Total
F.Y.B.Pharm	42	42	84

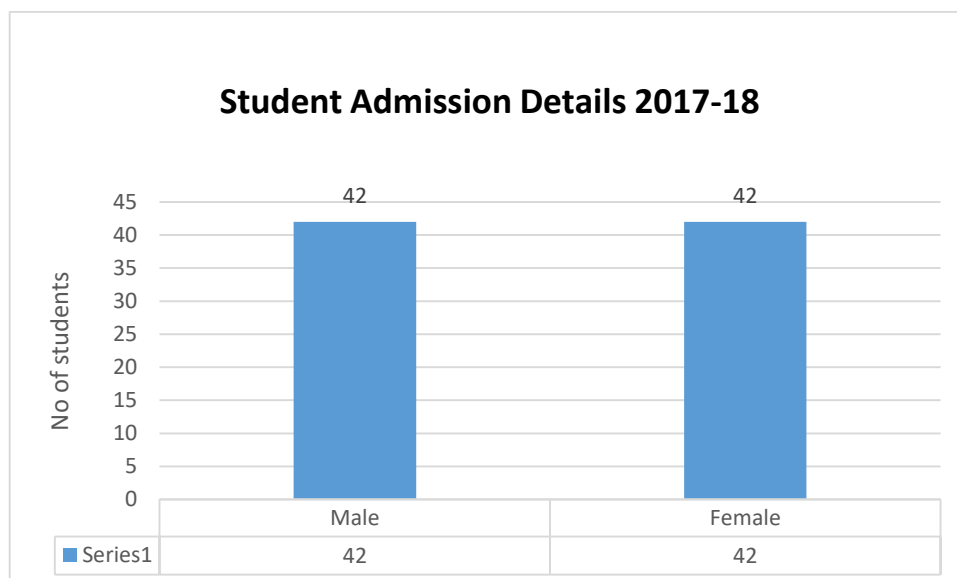

TEACHING FACULTY

The teaching faculty at Sarojini College of Pharmacy represents a diverse and dynamic group of educators who are dedicated to the pursuit of academic excellence, innovation, and student success. Comprising experienced professors, researchers, and industry experts, our faculty members bring a wealth of knowledge, expertise, and passion to the classroom, fostering a stimulating learning environment where students can thrive and grow.

Each member of our faculty is carefully selected not only for their academic qualifications but also for their commitment to teaching, mentorship, and scholarly pursuits. Many of our faculty members hold advanced degrees and certifications in their respective fields, and they actively engage in research, publishing, and professional development activities to stay at the forefront of pharmaceutical science and education.

What sets our teaching faculty apart is their unwavering dedication to student learning and development. Whether it's through interactive lectures, hands-on laboratory sessions, or one-on-one mentoring, our faculty members go above and beyond to ensure that every student receives personalized attention and support. They encourage critical thinking, foster intellectual curiosity, and inspire a passion for lifelong learning among their students.

TEACHING FACULTY RATIO (2017-18)

Male	Female	Total
06	01	07

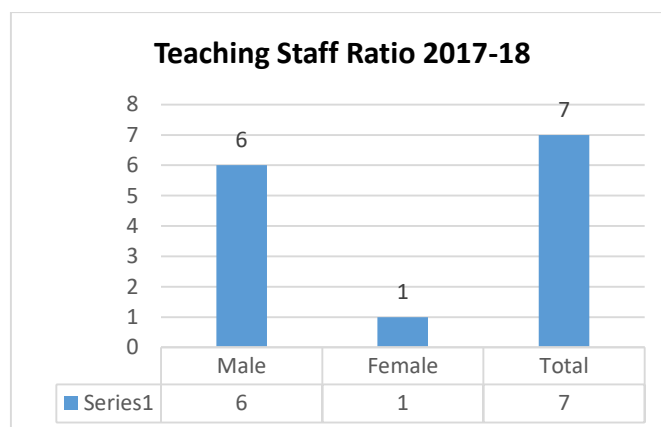

LIST OF TEACHING STAFF A. Y. 2017-18

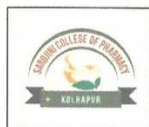

R. L. TAWDE FOUNDATION'S SAROJINI COLLEGE OF PHARMACY

Rs. No. 576, Near Rajendranagar Water Tank, Rajendranagar, Kolhapur. – 416004.
e- mail – sarojini.instituteofpharmacy@gmail.com

LIST OF TEACHERS (ACADEMIC YEAR 2017-2018)

Sr. No	Name of staff	Qualification	Designation	Gender
1	Dr. Shailesh M. Kewatkar	M. Pharmacy, Ph.D	Professor & Principal	Male
2	Mr. Zaki Husain J. Tamboli	M. Pharmacy	Assistant Professor	Male
3	Mr. Nilesh V. Desai	M. Pharmacy	Assistant Professor	Male
4	Mr. Rohan V. Mane	M. Pharmacy	Assistant Professor	Male
5	Mr. Amol A. Dixit	M. Pharmacy	Assistant Professor	Male
6	Mrs. Sujata P. Choudhari	M. Pharmacy	Assistant Professor	Female
7	Mr. Gourav G. Gadgil	M. Pharmacy	Assistant Professor	Male

SUMMARY

Particular	Qualification		Designation			Gender		
	PG	Ph. D	Professor	Associate Professor	Assistant Professor	Male	Female	Transgender
Count	06	01	01	00	06	06	01	00
Total	07		07			07		



Principal
Sarojini College of Pharmacy
R.S. No. 576, Rajendra Nagar
Kolhapur, 416004

LIST OF NON- TEACHING STAFF A. Y. 2017-18

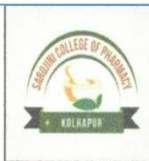

**R. L. TAWDE FOUNDATION'S
SAROJINI COLLEGE OF PHARMACY**

Rs. No. 576, Near Rajendranagar Water Tank, Rajendranagar, Kolhapur. – 416004.

e- mail – sarojini.instituteofpharmacy@gmail.com

LIST OF NON TEACHING STAFF 2017-18

Sr. No	Name of Staff	Designation	Gender
1	Mrs. Shital M. Phalle	Librarian	Female
2	Mr. Anant V. Kulkarni	Office Clerk	Male
3	Mr. Sushil K. Nale	Lab Technician	Male
4	Mrs. Supriya S. Patil	Store Keeper	Female
5	Ms Poonam S. Katkar	Lab Assistant	Female
6	Mr. Supriya A. Patil	Library Attendant	Female
7	Mr. Santosh P. Shinde	Lab Attendant	Male
8	Mr. Onkar M. Unhalkar	Lab Attendant	Male
9	Mr. Suchit S. Koravi	Lab Attendant	Male

SUMMARY

MALE	FEMALE
05	04
TOTAL	09





Principal
Sarojini College of Pharmacy
R.S. No. 576, Rajendra Nagar
Kolhapur-416 008

LIBRARY: AT A GLANCE

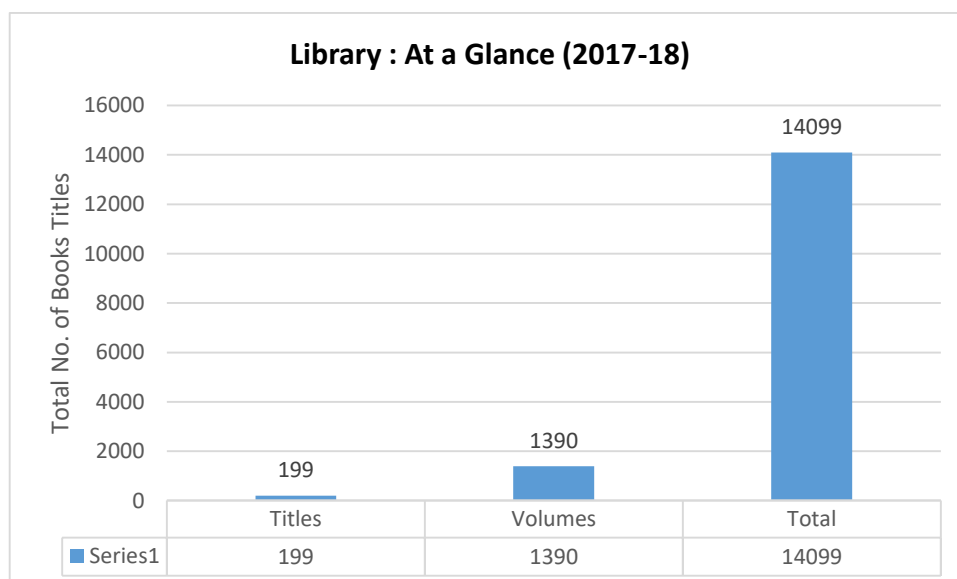

The library is the heart of academic institutions, serving as a hub for knowledge dissemination, research support, and intellectual growth. The library regularly updates the collection to reflect advancements in pharmaceutical research and practice. Open to all students and faculty, fostering a culture of academic excellence and knowledge sharing. Library information for the academic year 2017-18 is as follows:



STUDENT'S MENTORING & PERFORMANCE

Student mentoring plays a pivotal role in shaping academic performance, particularly in the context of semester examinations, at Sarojini College of Pharmacy. Our institution is committed to providing comprehensive mentoring support to students, recognizing that personalized guidance and encouragement can significantly impact their learning outcomes and overall success.

Result Analysis Semester I

OVERALL RESULT	Total Students	Appeared Students	Passed Students	ATKT	Percent Result
	84	84	74	9	96.85

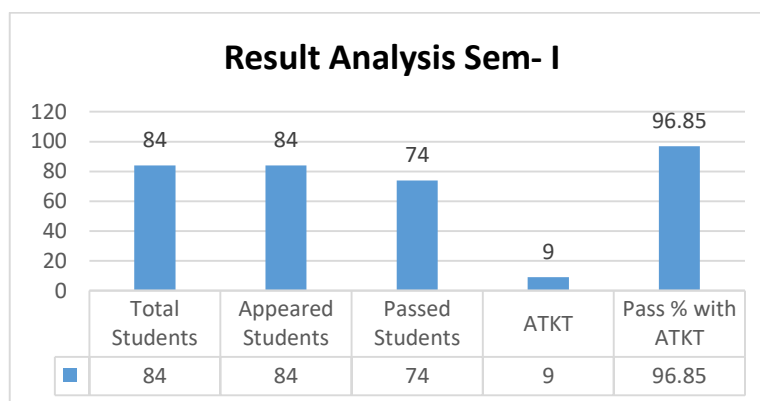

Result Analysis Semester II

OVERALL RESULT	Total Students	Appeared Students	Passed Students	ATKT	Pass %
	84	81	62	19	93.01

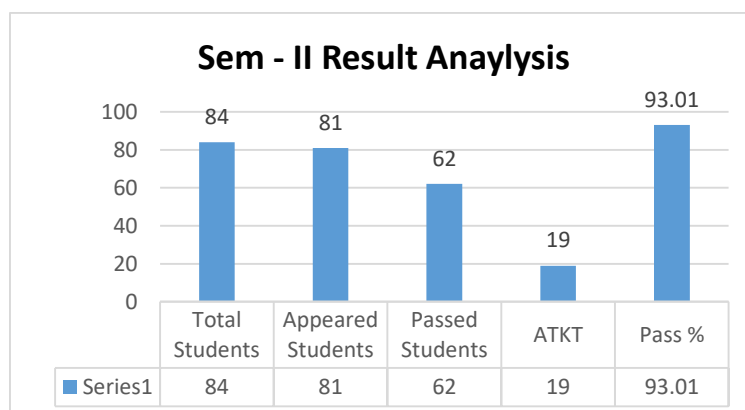

CO-CURRICULAR & EXTRACURRICULAR ACTIVITIES

At Sarojini College of Pharmacy, we believe in the holistic development of our students, and co-curricular and extracurricular activities play a pivotal role in achieving this goal. Our college offers a wide range of activities beyond the academic curriculum to nurture talents, foster leadership skills, promote teamwork, and encourage personal growth among our students.



Co-curricular Activities: Co-curricular activities are an integral part of the academic program at Sarojini College of Pharmacy, providing students with opportunities to apply classroom learning to real-world scenarios and enhance their practical skills. These activities include

workshops, seminars, guest lectures, and industry visits conducted by experts from the pharmaceutical industry. Such events expose students to the latest trends, developments, and challenges in the field of pharmacy, helping them gain valuable insights and hands-on experience that complement their theoretical knowledge.



Extracurricular Activities: Extracurricular activities at Sarojini College of Pharmacy are designed to promote personal development, social engagement, and well-being among students. These activities encompass a wide range of interests

and talents, catering to the diverse preferences of our student body. From cultural festivals and sports tournaments to community service projects and student clubs, there is something for everyone to participate in and contribute to.



only celebrate diversity and cultural heritage but also promote camaraderie and unity among students from different backgrounds.

Cultural Events: Our college organizes cultural events and celebrations throughout the academic year, providing students with a platform to showcase their talents in music, dance, drama, and other performing arts. These events not



to facilities and coaching to pursue their sporting interests and maintain a healthy lifestyle.

Sports and Recreation: We believe in the importance of physical fitness and sportsmanship, which is why our college encourages participation in sports and recreational activities. Whether it's cricket, football, basketball, or indoor games like chess and table tennis, students have access



environmental awareness campaigns and literacy programs, students engage in meaningful projects that make a positive impact on society.

Community Service: Giving back to the community is a core value at Sarojini College of Pharmacy, and students are actively involved in various community service initiatives and outreach programs. From health camps and blood donation drives to

Acknowledgement: Management has been continuously supporting one and all activities of the college. Our sincere thanks to the management.

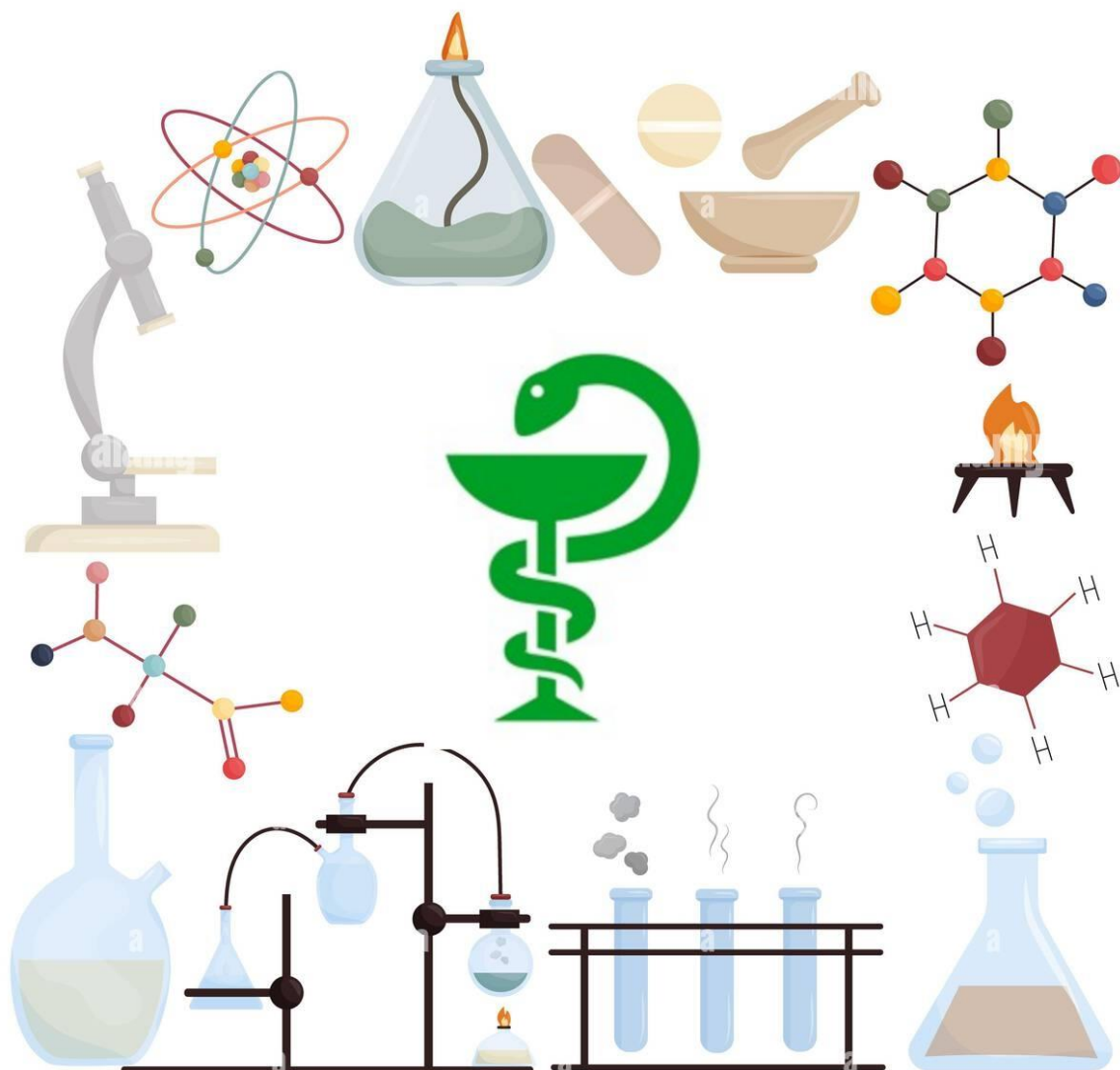

R. L. Tawde Foundation's

SAROJINI COLLEGE OF PHARMACY, KOLHAPUR

**Rs. No. 576, Near Rajendranagar Water Tank, Rajendranagar,
Kolhapur. 416004.**

e- mail – sarojini.instituteofpharmacy@gmail.com

